

Please ask for: Amy Day
Direct Line: (0116) 454 3054
Our Ref: LEIPRM1093
Date: 19 December 2019



Leicester
City Council

Licensing Authority Office
Phoenix House, 1 King Street,
Leicester, LE1 6RN

www.leicester.gov.uk/licensing
e-mail: licensing@leicester.gov.uk

Another World Ltd
8 Humberstone Road
Leicester
LE5 0AR

Dear Sirs

La Lory
8 Humberstone Road

Your application to change the name of the above premises has been processed. The updated licence is enclosed, together with a summary.

May I take this opportunity to remind you that Section 57 of the Licensing Act 2003 states;

“(2) The holder of the premises licence must secure that the licence or a certified copy of it is kept at the premises in the custody or under the control of

- a) the holder of the licence, or
- b) a person who works at the premises and whom the holder of the licence has nominated in writing...

(3) The holder of the premises licence must secure that

- a) the summary of the licence or a certified copy of that summary, and
- b) a notice specifying the position held at the premises by any person nominated for the purposes of subsection (2),
are displayed prominently at the premises.”

It is an offence to fail to comply with the above requirements.

A questionnaire is enclosed, the results of which will enable us to monitor and improve the service we provide. I would be grateful if you could fill it in and return it to the Licensing Section at the address shown above.

If you have any queries, please contact the Licensing Section on (0116) 454 3030 or email licensing@leicester.gov.uk.

Yours sincerely,



Amy Day
Licensing Officer
amy.day@leicester.gov.uk

Licensing Act 2003

Premises Licence

LEIPRM1093



Leicester
City Council

Local Services & Enforcement
Leicester City Council
Phoenix House
1 King Street
Leicester
LE1 6RN

(0116) 4543040
licensing@leicester.gov.uk

Part 1 - Premises Details

POSTAL ADDRESS OF PREMISES, OR IF NONE, ORDNANCE SURVEY MAP REFERENCE OR DESCRIPTION

La Lory

8 Humberstone Road, Leicester, LE5 0AR.

WHERE THE LICENCE IS TIME LIMITED THE DATES

Not applicable

Expires **no expiry**

LICENSABLE ACTIVITIES AUTHORISED BY THE LICENCE

- an indoor sporting event
- a performance of live music
- any playing of recorded music
- a performance of dance
- entertainment of a similar description to that falling within a performance of live music, any playing of recorded music or a performance of dance
- provision of late night refreshment
- the supply of alcohol

THE TIMES THE LICENCE AUTHORIZES THE CARRYING OUT OF LICENSABLE ACTIVITIES

Activity (and Area if applicable)	Description	Time From	Time To
C. Indoor sporting event	Mon-Sun		
	Sun-Thur	5:00am	12:20am
	Fri-Sat	5:00am	2:20am
E. Performance of live music (Indoors)	Mon-Sun		
	Sun-Thur	11:00am	Midnight
	Fri-Sat	11:00am	2:00am
F. Playing of recorded music (Indoors)	Mon-Sun		
	Sun-Thur	9:00am	Midnight
	Fri-Sat	9:00am	2:00am
G. Performance of dance (Indoors)	Mon-Sun		
	Sun-Thur	11:00am	12:20am
	Fri-Sat	11:00am	2:20am
H. Entertainment of a similar description to that falling within E, F, or G (Indoors)	Mon-Sun		
	Sun-Thur	11:00am	12:20am



Licensing Act 2003
Premises Licence

LEIPRM1093



Leicester
 City Council

Local Services & Enforcement
 Leicester City Council
 Phoenix House
 1 King Street
 Leicester
 LE1 6RN

(0116) 4543040
licensing@leicester.gov.uk

THE TIMES THE LICENCE AUTHORISES THE CARRYING OUT OF LICENSABLE ACTIVITIES continued ...

Activity (and Area if applicable)	Description	Time From	Time To
H. Entertainment of a similar description to that falling within E, F, or G (Indoors) continued ...	Fri-Sat	11:00am	2:20am
I. Late night refreshment (Indoors & Outdoors)	Mon-Sun Sun-Thur Fri-Sat	11:00pm 11:00pm	12:20am 2:20am
J. Supply of alcohol for consumption ON and OFF the premises	Mon-Sun Sun-Thur Fri-Sat	11:00am 11:00am	12:20am 2:00am

THE OPENING HOURS OF THE PREMISES

Description	Time From	Time To
Mon-Sun		
Sun-Thur	5:00am	12:20am
Fri-Sat	5:00am	2:20am

WHERE THE LICENCE AUTHORISES SUPPLIES OF ALCOHOL WHETHER THESE ARE ON AND / OR OFF SUPPLIES

- J. Supply of alcohol for consumption ON and OFF the premises

Part 2

NAME, (REGISTERED) ADDRESS, TELEPHONE NUMBER AND EMAIL (WHERE RELEVANT) OF HOLDER OF PREMISES LICENCE

Another World Ltd 8 Humberstone Road, Leicester, LE5 0AR.

REGISTERED NUMBER OF HOLDER, FOR EXAMPLE COMPANY NUMBER, CHARITY NUMBER (WHERE APPLICABLE)

Another World Ltd 11816744

NAME, ADDRESS AND TELEPHONE NUMBER OF DESIGNATED PREMISES SUPERVISOR WHERE THE PREMISES LICENCE AUTHORISES THE SUPPLY OF ALCOHOL

Loredana Viorica COZMA [Redacted]

PERSONAL LICENCE NUMBER AND ISSUING AUTHORITY OF PERSONAL LICENCE HELD BY DESIGNATED PREMISES SUPERVISOR WHERE THE PREMISES LICENCE AUTHORISES FOR THE SUPPLY OF ALCOHOL

Licence No. LEIPRS4348 Issued by Leicester





Leicester
City Council

Local Services & Enforcement
Leicester City Council
Phoenix House
1 King Street
Leicester
LE1 6RN

(0116) 4543040
licensing@leicester.gov.uk

ANNEXES**Annex 1 - Mandatory conditions**

No supply of alcohol may be made under the premises licence -

- a) at a time when there is no designated premises supervisor in respect of the premises licence, or
- b) at a time when the designated premises supervisor does not hold a personal licence or his personal licence is suspended.

Every supply of alcohol under the premises licence must be made or authorised by a person who holds a personal licence.

The responsible person must ensure that staff on relevant premises do not carry out, arrange or participate in any irresponsible promotions in relation to the premises. In this paragraph, an irresponsible promotion means any one or more of the following activities, or substantially similar activities, carried on for the purpose of encouraging the sale or supply of alcohol for consumption on the premises-

- a) games or other activities which require or encourage, or are designed to require or encourage, individuals to-
 - i) drink a quantity of alcohol within a time limit (other than to drink alcohol sold or supplied on the premises before the cessation of the period in which the responsible person is authorised to sell or supplied alcohol), or
 - ii) drink as much alcohol as possible (whether within a time limit or otherwise);
- b) provision of unlimited or unspecified quantities of alcohol free or for a fixed or discounted fee to the public or to a group defined by a particular characteristic in a manner which carries a significant risk of undermining a licensing objective;
- c) provision of free or discounted alcohol or any other thing as a prize to encourage or reward the purchase and consumption of alcohol over a period of 24 hours or less in a manner which carries a significant risk of undermining a licensing objective;
- d) selling or supplying alcohol in association with promotional posters or flyers on, or in the vicinity of, the premises which can reasonably be considered to condone, encourage or glamorise anti-social behaviour or to refer to the effects of drunkenness in any favourable manner;
- e) dispensing alcohol directly by one person into the mouth of another (other than where that other person is unable to drink without assistance by reason of a disability).

The responsible person must ensure that free potable water is provided on request to customers where it is reasonably available.

The premises licence holder or club premises certificate holder must ensure that an age verification policy is adopted in respect of the premises in relation to the sale or supply of alcohol.

The designated premises supervisor in relation to the premises licence must ensure that the supply of alcohol at the premises is carried on in accordance with the age verification policy.

The policy must require individuals who appear to the responsible person to be under 18 years of age (or such older age as may be specified in the policy) to produce on request, before being served alcohol, identification bearing their photograph, date of birth and either-

- a) a holographic mark, or
- b) an ultraviolet feature.

The responsible person shall ensure that-

- a) where any of the following alcoholic drinks is sold or supplied for consumption on the premises (other than alcoholic drinks sold or supplied having been made up in advance ready for sale or supply in a securely closed container) it is available to customers in the following measures-
 - i) beer or cider: ½ pint;
 - ii) gin, rum, vodka or whisky: 25 ml or 35 ml; and
 - iii) still wine in a glass: 125 ml;
- b) these measures are displayed in a menu, price list or other printed material which is available to customers on the premises; and
- c) where a customer does not in relation to a sale of alcohol specify the quantity of alcohol to be sold, the customer is made aware that these measures are available.

A relevant person shall ensure that no alcohol is sold or supplied for consumption on or off the premises for a price which is less than the permitted price.

Annex 2 - Conditions consistent with the operating schedule

The Licence holder will fit and maintain a CCTV system in accordance with the directions of the Leicestershire Constabulary Crime Prevention Officer.

The Licence holder will adopt the challenge 21 system.

Annex 3 - Conditions attached after a hearing by the Licensing Authority

Licensing Act 2003

Premises Licence

LEIPRM1093



Leicester
City Council

Local Services & Enforcement
Leicester City Council
Phoenix House
1 King Street
Leicester
LE1 6RN

(0116) 4543040
licensing@leicester.gov.uk

ANNEXES continued ...

A noise limiting device shall be installed, fitted and maintained in such a manner as to control all sources of amplified music at the premises. The level set on the limiter shall be agreed by the City Council Noise Team, and once set such a device should be inaccessible to anyone using the premises, other than the Licencee. (Note to applicant - the level has been agreed as a peak setting of +15 and main output setting of -10 on the combined limiter/compressor currently installed).

Prominent, clear notices shall be displayed at all exits requesting customers to respect the needs of local residents and leave the premises and the area quietly.



Annex 4 - Plan

GROUND FLOOR PLAN

HUMBERSTONE ROAD

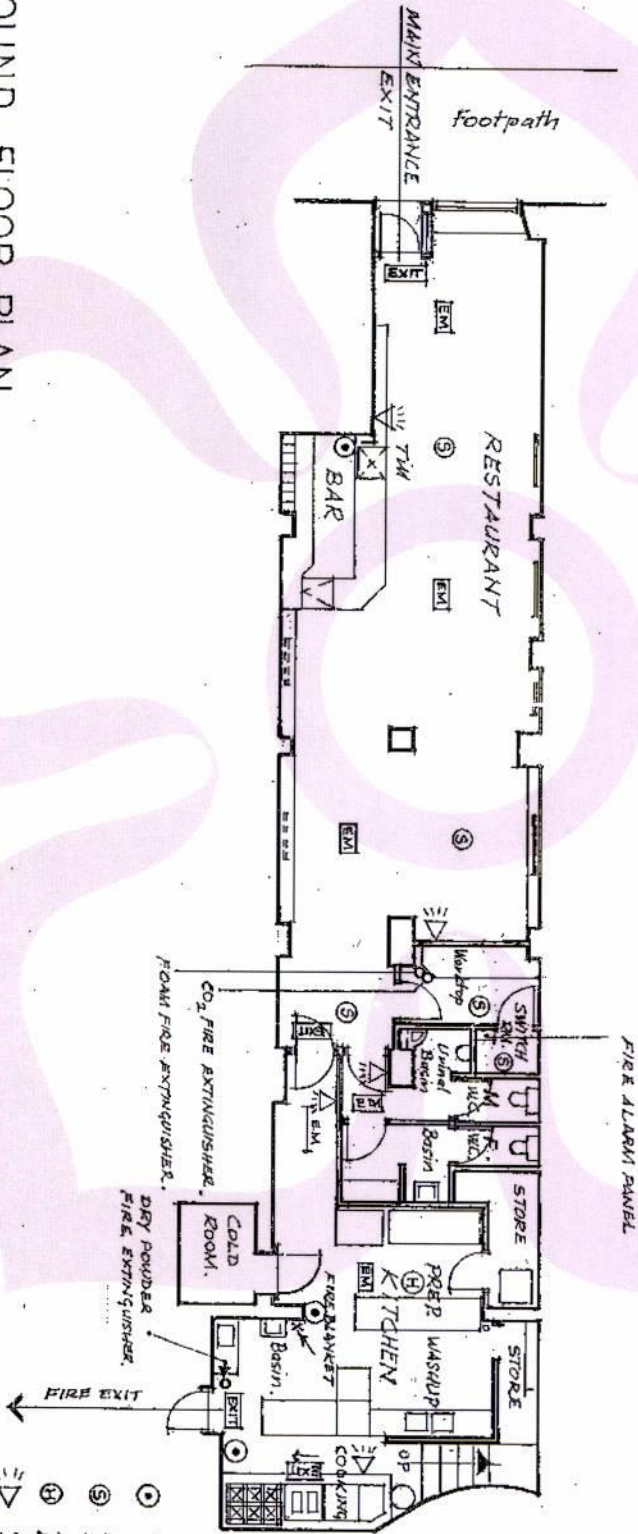

Mr. J. D. Bird
 POCO RESTAURANT
 8 Humberstone Road
 LEICESTER
 LE5 0AR.

Scale 1:100
 Drg. No. 1a.

- MANUAL CALL POINT.
- ⊗ SMOKE DETECTOR.
- ⊕ HEAT DETECTOR.
- △ COMBINED SOUND BEACON AND EMERGENCY LIGHT.
- EM MAINTAINED EXIT SIGN.

Premises Licence Summary



Leicester
City Council

Local Services & Enforcement
Leicester City Council
Phoenix House
1 King Street
Leicester
LE1 6RN

(0116) 4543040
licensing@leicester.gov.uk

Premises Details

POSTAL ADDRESS OF PREMISES, OR IF NONE, ORDANCE SURVEY MAP REFERENCE OR DESCRIPTION

La Lory

8 Humberstone Road, Leicester, LE5 0AR.

WHERE THE LICENCE IS TIME LIMITED THE DATES

Not applicable

LICENSABLE ACTIVITIES AUTHORISED BY THE LICENCE

- an indoor sporting event
- a performance of live music
- any playing of recorded music
- a performance of dance
- entertainment of a similar description to that falling within a performance of live music, any playing of recorded music or a performance of dance
- provision of late night refreshment
- the supply of alcohol

THE TIMES THE LICENCE AUTHORIZES THE CARRYING OUT OF LICENSABLE ACTIVITIES

Activity (and Area if applicable)	Description	Time From	Time To
C. Indoor sporting event	Mon-Sun		
	Sun-Thur	5:00am	12:20am
	Fri-Sat	5:00am	2:20am
E. Performance of live music (Indoors)	Mon-Sun		
	Sun-Thur	11:00am	Midnight
	Fri-Sat	11:00am	2:00am
F. Playing of recorded music (Indoors)	Mon-Sun		
	Sun-Thur	9:00am	Midnight
	Fri-Sat	9:00am	2:00am
G. Performance of dance (Indoors)	Mon-Sun		
	Sun-Thur	11:00am	12:20am
	Fri-Sat	11:00am	2:20am
H. Entertainment of a similar description to that falling within E, F, or G (Indoors)	Mon-Sun		
	Sun-Thur	11:00am	12:20am



Premises Licence Summary



Leicester
City Council

Local Services & Enforcement
Leicester City Council
Phoenix House
1 King Street
Leicester
LE1 6RN

(0116) 4543040
licensing@leicester.gov.uk

THE TIMES THE LICENCE AUTHORISES THE CARRYING OUT OF LICENSABLE ACTIVITIES continued ...

Activity (and Area if applicable)	Description	Time From	Time To
H. Entertainment of a similar description to that falling within E, F, or G (Indoors) continued ...	Fri-Sat	11:00am	2:20am
I. Late night refreshment (Indoors & Outdoors)	Mon-Sun Sun-Thur Fri-Sat	11:00pm 11:00pm	12:20am 2:20am
J. Supply of alcohol for consumption ON and OFF the premises	Mon-Sun Sun-Thur Fri-Sat	11:00am 11:00am	12:20am 2:00am

THE OPENING HOURS OF THE PREMISES

Description	Time From	Time To
Mon-Sun		
Sun-Thur	5:00am	12:20am
Fri-Sat	5:00am	2:20am

WHERE THE LICENCE AUTHORISES SUPPLIES OF ALCOHOL WHETHER THESE ARE ON AND / OR OFF SUPPLIES

- J. Supply of alcohol for consumption ON and OFF the premises

NAME, (REGISTERED) ADDRESS OF HOLDER OF PREMISES LICENCE

Another World Ltd

8 Humberstone Road, Leicester, LE5 0AR.

REGISTERED NUMBER OF HOLDER, FOR EXAMPLE COMPANY NUMBER, CHARITY NUMBER (WHERE APPLICABLE)

Another World Ltd

11816744

NAME OF DESIGNATED PREMISES SUPERVISOR WHERE THE PREMISES LICENCE AUTHORISES THE SUPPLY OF ALCOHOL

Loredana Viorica COZMA

STATE WHETHER ACCESS TO THE PREMISES BY CHILDREN IS RESTRICTED OR PROHIBITED

